

ALDA ASTORI N° 140

Baby Astori

gennaio 1920

CLAUDE DEBUSSY

Six épigraphes antiques

Transcrits pour Piano à 2 mains
par L'AUTEUR

Prix net: 5 francs.

Aumento 50 %
Aumento 50 %

A. DURAND & FILS, Éditeurs

..... DURAND & C^{ie}

Paris, 4, Place de la Madeleine.

Déposé selon les traités internationaux.

Propriété pour tous pays.

Tous droits d'exécution, de traduction,
de reproduction et d'arrangements réservés.

IMP. MOUNOT, NICOLAS - PARIS

THE UNIVERSITY OF CHICAGO

LIBRARY

1900

1900

1900

1900

1900

1900

1900

ALDA ASTORI

CLAUDE DEBUSSY

Six épigraphes antiques

Transcrits pour Piano à 2 mains
par L'AUTEUR

Prix net: 5 francs.

A. DURAND & FILS, Éditeurs

..... DURAND & C^{ie}

Paris, 4, Place de la Madeleine.

Déposé selon les traités internationaux.

Propriété pour tous pays.

Tous droits d'exécution, de traduction,
de reproduction et d'arrangements réservés.

IMP. MOUNOT, NICOLAS - PARIS

I. — Pour invoquer Pan,
dieu du vent d'été.

Modéré - dans le style d'une pastorale (♩=80)

PIANO

mf *p* *dim.* *p doux* *molto dim.*

En retenant // Un peu plus mouvementé

Mouv^t
léger

p expressif

mf

p

1^o Tempo

Poco rit. - - - - //

p doux et égal

Retenu *m. g.*

più p *pp*

PIANO

Mesuré

p sans rigueur

pp lointain

Cédez - - - //

p sans rigueur

Mesuré

pp

P

pp

p

pp

F

Au Mouvt

expressif mais contenu

(5/4) *pp* étouffé *m.d.* *m.g.*

(4/4) *pp* effleuré *comme une plainte lointaine*

sempre pp

Très retenu 8 *più pp* *m.g. perdendo*

III. - Pour que la nuit soit propice.

Lent et expressif (♩ = 48)

PIANO *pp*

più pp

p

pp mormorendo

poco cresc.

En serrant un peu

mf *p subito* *pp* Rit. - - -

(6) - - - - - // (12) *Animez progressivement p marqué*
p *pp effacé*

p marqué *p* *p* *sfz m.d.* *p* *pp*

Animez toujours *p* *sfz m.d.* *p* *pp* *p cresc.* 8-1

mf *dim.* *p*

Cédez -

// Au Mouvt

léger

più p

pp doucement en dehors

p *m.g.* *più p* *m.g.* *pp*

(8) (12)

cresc. *mf*

f 13

Retenu

f *sfz* *p*

13 6

IV. - Pour la danseuse
aux crotales.

Andantino (souple et sans rigueur) (♩ = 112)

PIANO

En serrant - - - - - // Au Mouvt

8-
en diminuant peu à peu

Retenu - - - // Au Mouvt (sans rigueur)

molto dim. *p* *più p* *p*

En serrant - - - // Au Mouvt

p *pp*

pp

Poco rubato

p léger *p*

Mouv't

mf *dim.*

Molto rubato

p *p doux et expressif*

p

p

Au Mouv't (sans rigueur)

più p *p*

En serrant - - - - - // Tempo rubato

Retenu - - - - - // Au Mouvt

En serrant

glissando

Au Mouvt et retenu

V. - Pour l'Egyptienne.

Très modéré (♩ = 58)

PIANO

pp aussi doux que possible.

pp

m.g. (sans répéter)

librement expressif

p

p

p

Cédez - - // **Mouvt**

p

p

Serrez un peu . . .

. . . Retenez . . . //

8

Un peu plus mouvementé

p doux et expressif

Cédez . . . // Mouvt

sans raideur

*laissez vibrer**pp*

p p p pp

sempre pp più pp pp più pp

p *En retenant - - - - //* *più p* *p doux et marqué*

Mouvt du début p pp pp

Serrez - - - - // Retenez - // Mouvt

VI. - Pour remercier la pluie au matin.

Modérément animé ($\text{♩} = 60$)
sempre leggierrissimo

PIANO

pp doux et monotone

p un peu en dehors

délicat

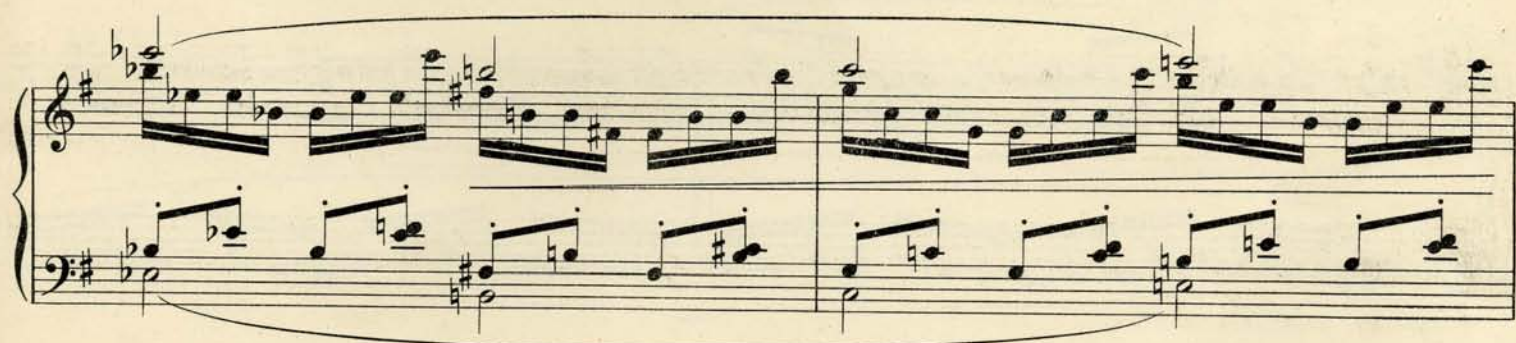
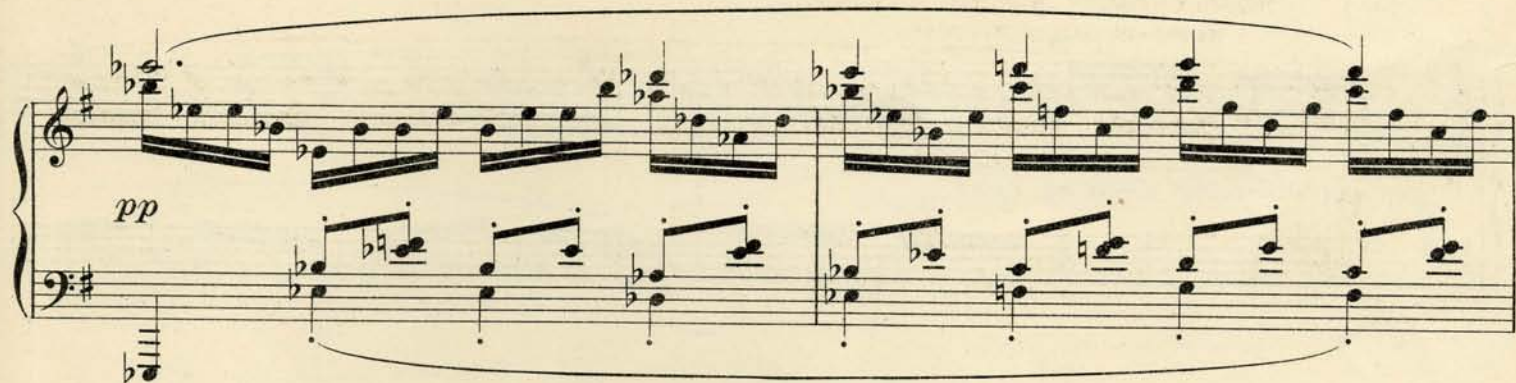

